

# Property Profile Report

## Property Details:

**DAVID WHITFIELD**  
931 BLUEBERRY HOLLOW CT, WINTER SPRINGS FL, 32708-

Report Generated: 11/16/2018  
APN: 24-21-30-501-0000-0720  
COUNTY: SEMINOLE

## Owner Information

Primary Owner:	<b>David Whitfield</b>	APN:	<b>24-21-30-501-0000-0720</b>
Secondary Owner:	<b>Gillian Whitfield</b>	Vesting:	<b>Husband &amp; Wife</b>
Mail Address:	<b>931 Blueberry Hollow Ct Winter Springs FL 32708-4924</b>	Census Tract:	<b>221063</b>
Site Address:	<b>931 Blueberry Hollow Ct Winter Springs FL 32708-4924</b>	Tract/Lot/Block:	<b>501 / 72 /</b>
Legal Description:	<b>LOT 72 TUSKAWILLA POINT PB 23 PGS 81 &amp; 82</b>		

## Property Characteristics

Year Built:	<b>1983</b>	Lot Size:	<b>11589</b>	Number of Units:	<b>1</b>
Bedrooms:	<b>3</b>	Square Feet:	<b>1,610</b>	Number of Stories:	<b>1</b>
Bathrooms:	<b>3</b>	Garage:	<b>Garage</b>		
Partial Baths:	<b>1</b>	Pool:	<b>-</b>	Property Type:	<b>RSFR</b>
Total Rooms:	<b>-</b>	Fireplace:	<b>Yes 1</b>	Use Code:	
		Building Style:	<b>-</b>	Zoning:	<b>-</b>
Latitude:	<b>28.649267</b>	Longitude:	<b>-81.272267</b>		

## Sale & Loan Information

Transfer Date:	<b>04/28/1998</b>	Seller:	<b>-</b>
Transfer Value:	<b>\$103,000</b>	Doc #:	<b>Not Available</b>
Cost/SF:	<b>\$63.98</b>	First Loan Amount:	<b>\$</b>
Sale Type:		Title Company:	<b>-</b>
Lender:	<b>-</b>	Loan Doc:	<b>Not Available</b>

# Property Profile Report

## Property Details:

DAVID WHITFIELD  
931 BLUEBERRY HOLLOW CT, WINTER SPRINGS FL, 32708-

Report Generated: 11/16/2018  
APN: 24-21-30-501-0000-0720  
COUNTY: SEMINOLE

## Assessment & Tax Information

Assessed Value:	\$125,707	Tax Amount:	\$1,533.94
Land Value:	\$	Tax Account ID:	-
Improvement Value:	\$	Tax Rate Area:	00001
Percent Improvement:	%	Assessed Year:	2017
Market Land Value:	\$50,000	Tax Status:	Current
Market Imp. Value:	\$122,273	Exemption:	Home owner
Market Value:	\$172,273		

## Aerial Map

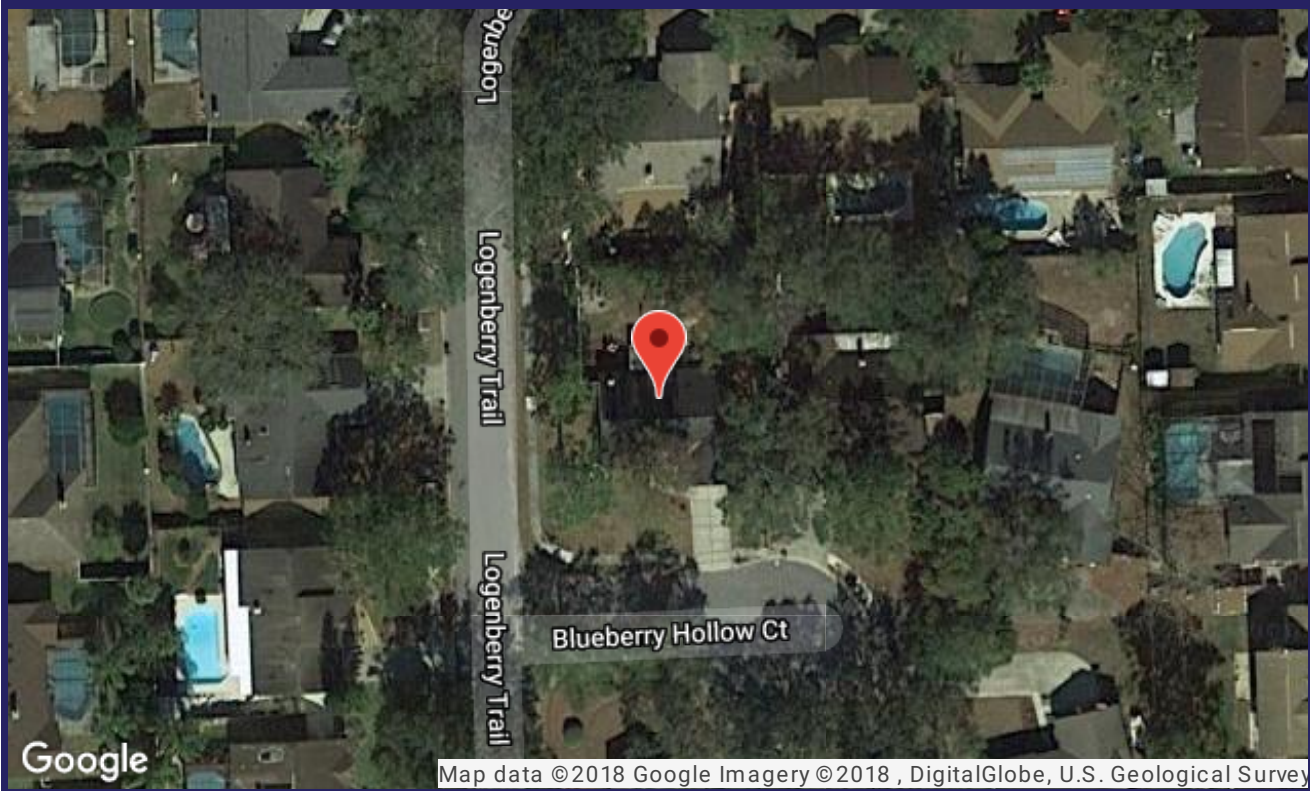

# Property Profile Report

## Property Details:

DAVID WHITFIELD  
931 BLUEBERRY HOLLOW CT, WINTER SPRINGS FL, 32708-

Report Generated: 11/16/2018

APN: 24-21-30-501-0000-0720  
COUNTY: SEMINOLE

## Mortgage Record

Recording Date:	03/18/2008	Doc #:	<a href="#">2008-0069511922</a>
Loan Amount:	\$ 100,000	Loan Type:	UNKNOWN
		Type of Rate:	VARIABLE
TD Due Date:	-	Type of Lender:	BANK
Lender Name:	SUNTRUST BANK NA		
Borrower Name(s):	WHITFIELD, DAVID & GILLIAN		

## Mortgage Record

Recording Date:	11/07/2002	Doc #:	<a href="#">2002-0045840246</a>
Loan Amount:	\$ 97,000	Loan Type:	UNKNOWN
		Type of Rate:	FIXED
TD Due Date:	-	Type of Lender:	FINANCIAL CO
Lender Name:	FIRST RESIDENTIAL FUNDING INC		
Borrower Name(s):	WHITFIELD, DAVID & GILLIAN M		

# Property Profile Report

## Property Details:

DAVID WHITFIELD  
 931 BLUEBERRY HOLLOW CT, WINTER SPRINGS FL, 32708-

Report Generated: 11/16/2018

APN: 24-21-30-501-0000-0720  
 COUNTY: SEMINOLE

## Neighborhood Comps - Map

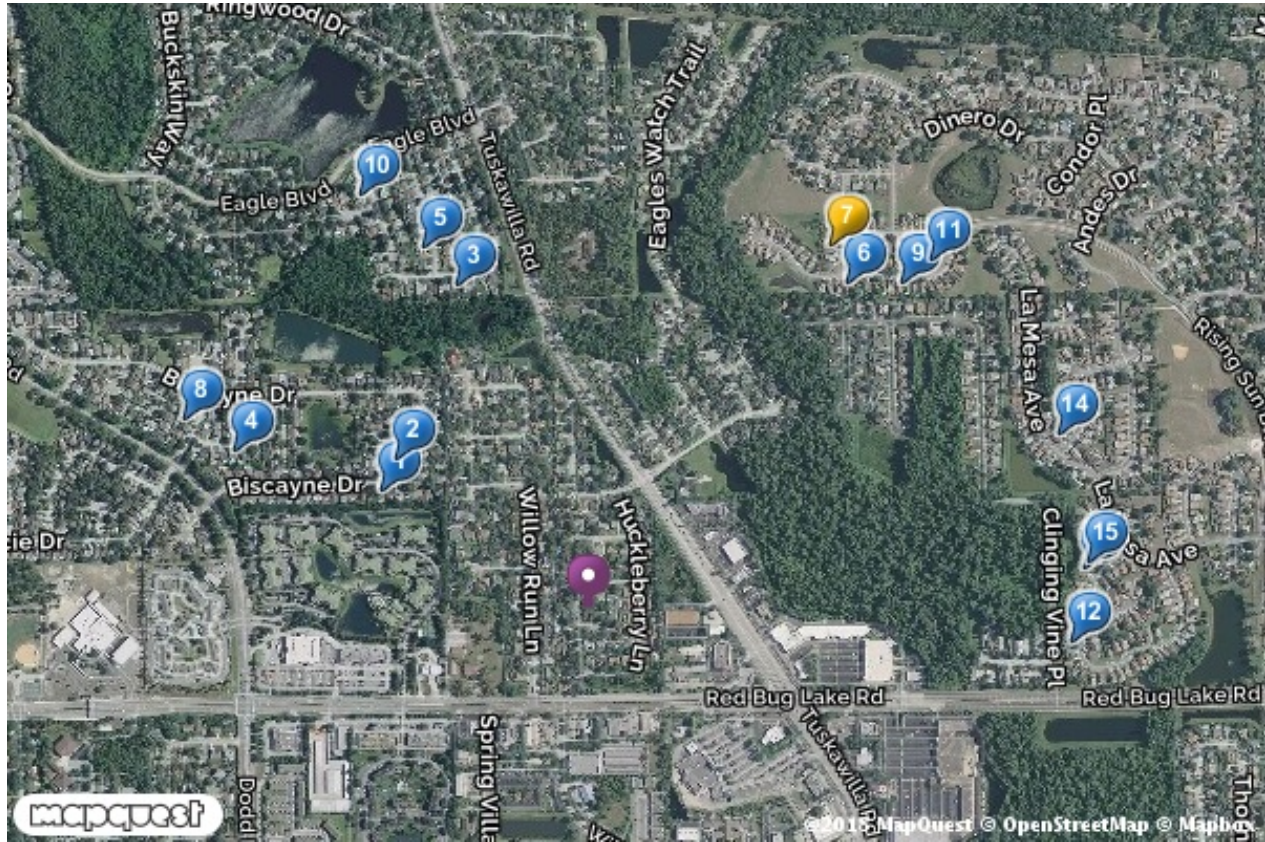

Legend:

Full Transfer Arms-  
Length(F)

Short Sales (S)

REO Sold (R)

Distressed(D)

# Property Profile Report

## Property Details:

DAVID WHITFIELD  
931 BLUEBERRY HOLLOW CT, WINTER SPRINGS FL, 32708-

Report Generated: 11/16/2018

APN: 24-21-30-501-0000-0720  
COUNTY: SEMINOLE

### Quick View

No.	Type	Address	Date	Price	S/SF	Bld/ Area	RM/Br/ Bth	YB	Lot Area (SF)	Dist. Pool(MI)
		<b>Subject Property</b>	<b>04/28/1998</b>	<b>\$ 103,000</b>	<b>\$ 63.98</b>	<b>1610</b>	<b>-/3/3</b>	<b>1983</b>	<b>11589</b>	<b>-</b>
1	F	3931 BISCAYNE DR	09/12/2018	\$ 305,000	\$ 164.51	1854	0/3/3	1988	6653	YES 0.30
2	F	789 ORTONA CT	07/25/2018	\$ 268,000	\$ 144.55	1854	0/3/3	1988	6325	YES 0.30
3	F	368 RINGWOOD CIR	08/22/2017	\$ 284,500	\$ 147.33	1931	0/4/2	1983	10859	YES 0.43
4	F	761 KISSIMMEE PL	12/19/2017	\$ 265,000	\$ 152.91	1733	0/3/3	1986	6488	YES 0.48
5	F	339 GOOSECREEK DR	06/26/2018	\$ 274,000	\$ 147.55	1857	0/3/2	1984	9368	YES 0.49
6	F	1227 LAS CRUCES DR	11/17/2017	\$ 263,000	\$ 166.77	1577	0/3/2	1985	5444	YES 0.51
7	S	1066 LAS CRUCES DR	01/16/2018	\$ 220,000	\$ 129.87	1694	0/3/2	1986	5191	- 0.54
8	F	3712 N SAINT LUCIE DR	03/08/2018	\$ 272,500	\$ 157.24	1733	0/3/3	1986	6217	YES 0.55
9	F	1255 LAS CRUCES DR	02/07/2018	\$ 239,900	\$ 152.12	1577	0/3/2	1985	5742	- 0.56
10	F	426 RINGWOOD CIR	08/15/2018	\$ 309,900	\$ 181.02	1712	0/3/2	1984	8635	YES 0.58
11	F	1270 LAS CRUCES DR	10/23/2018	\$ 200,000	\$ 121.58	1645	0/3/2	1985	4884	- 0.60
12	F	1435 LA PALOMA CIR	10/09/2018	\$ 230,000	\$ 163.47	1407	0/3/2	1983	4959	- 0.60
13	F	1453 LA PALOMA CIR	08/17/2018	\$ 235,100	\$ 146.30	1607	0/3/2	1983	5512	- 0.62
14	F	1354 PALO ALTO CT	01/04/2018	\$ 231,500	\$ 147.92	1565	0/3/2	1984	3837	- 0.62
15	F	1455 LA PALOMA CIR	05/07/2018	\$ 243,000	\$ 144.04	1687	0/3/2	1983	5645	- 0.62

### Detail View

No.	Type	Address	Date	Price	S/SF	Bld/ Area	RM/Br/ Bth	YB	Lot Area (SF)	Dist. Pool(MI)
		<b>Subject Property</b>	<b>04/28/1998</b>	<b>\$103,000</b>	<b>\$63.98</b>	<b>1610</b>	<b>-/3/3</b>	<b>1983</b>	<b>11589</b>	<b>-</b>
1	F	3931 BISCAYNE DR	09/12/2018	\$305,000	\$164.51	1854	0/3/3	1988	6653	YES 0.30
<b>APN:</b> 2421305JL00000860 <b>Doc #:</b> <a href="#">0092080676</a> <b>Doc Type:</b> W <b>Sale Type:</b> STANDARD <b>Property Type:</b> RSFR <b>Zoning:</b> <b>Tract No:</b> 5JL <b>Lot/Block:</b> 86/ <b>Legal:</b> LOT 86 (LESS S 7.5 FT) HOLLOWBROOK PH 2 PB 36 PGS 5 TO 7 <b>City/Muni/Twp:</b> WINTER SPRINGS <b>Buyer Name(s):</b> PAUL,JENNIFER M & RYAN M <b>Seller Name(s):</b> BERRONG,JEREMY <b>Loan Amount:</b> \$299,475 <b>Lender Name:</b> UNITED WHOLESALE MTG										
2	F	789 ORTONA CT	07/25/2018	\$268,000	\$144.55	1854	0/3/3	1988	6325	YES 0.30
<b>APN:</b> 2421305JL00001310 <b>Doc #:</b> <a href="#">0091801433</a> <b>Doc Type:</b> W <b>Sale Type:</b> STANDARD <b>Property Type:</b> RSFR <b>Zoning:</b> <b>Tract No:</b> 5JL <b>Lot/Block:</b> 131/ <b>Legal:</b> LOT 131 HOLLOWBROOK PH 2 PB 36 PGS 5 TO 7 <b>City/Muni/Twp:</b> WINTER SPRINGS <b>Buyer Name(s):</b> JOHNSON,NANCY J A <b>Seller Name(s):</b> SAULS,STEPHEN K & JEANETTE K <b>Loan Amount:</b> \$ <b>Lender Name:</b>										

# Property Profile Report

## Property Details:

DAVID WHITFIELD  
931 BLUEBERRY HOLLOW CT, WINTER SPRINGS FL, 32708-

Report Generated: 11/16/2018

APN: 24-21-30-501-0000-0720  
COUNTY: SEMINOLE

3	F	368 RINGWOOD CIR	08/22/2017	\$284,500	\$147.33	1931	0/4/2	1983	10859	YES	0.43
		APN: 13213050500000180	Doc #: <a href="#">0089750021</a>	Doc Type: W	Sale Type: STANDARD						
		Property Type: RSFR	Zoning:	Tract No: 505	Lot/Block: 18/						
		Legal: LOT 18 DEER RUN UNIT 21A PB 26 PG 66 City/Muni/Twp:WINTER SPRINGS									
		Buyer Name(s): POWERS,MARY K									
		Seller Name(s): KELLY,JEWELL A & KENNETH									
		Loan Amount: \$225,000	Lender Name: TRUSTCO BK								
4	F	761 KISSIMMEE PL	12/19/2017	\$265,000	\$152.91	1733	0/3/3	1986	6488	YES	0.48
		APN: 2421305HX00000560	Doc #: <a href="#">0090431066</a>	Doc Type: W	Sale Type: STANDARD						
		Property Type: RSFR	Zoning:	Tract No: 5HX	Lot/Block: 56/						
		Legal: LOT 56 HOLLOWBROOK PB 32 PGS 86 & City/Muni/Twp:WINTER SPRINGS 87									
		Buyer Name(s): LANGOSCH,NICK									
		Seller Name(s): ARMISTEAD,MICHAEL & ANNA F									
		Loan Amount: \$238,500	Lender Name: QUICKEN LNS								
5	F	339 GOOSECREEK DR	06/26/2018	\$274,000	\$147.55	1857	0/3/2	1984	9368	YES	0.49
		APN: 13213050800000740	Doc #: <a href="#">0091610049</a>	Doc Type: W	Sale Type: STANDARD						
		Property Type: RSFR	Zoning:	Tract No: 508	Lot/Block: 74/						
		Legal: LOT 74 DEERRUN UNIT 21B PB 27 PG 52 City/Muni/Twp:WINTER SPRINGS									
		Buyer Name(s): GEHRITZ,MICHAEL H									
		Seller Name(s): SCIARINI,LEE W & MICHELLE H									
		Loan Amount: \$265,780	Lender Name: PERL MTG								
6	F	1227 LAS CRUCES DR	11/17/2017	\$263,000	\$166.77	1577	0/3/2	1985	5444	YES	0.51
		APN: 13213051000002270	Doc #: <a href="#">0090251635</a>	Doc Type: W	Sale Type: STANDARD						
		Property Type: RSFR	Zoning:	Tract No: 510	Lot/Block: 227/						
		Legal: LOT 227 SUNRISE VILLAGE UNIT 5 PB 30 City/Muni/Twp:WINTER SPRINGS PG 77									
		Buyer Name(s): MCMAHON,NICHOLAS & COLLEEN									
		Seller Name(s): RICHPORT ONE LLC									
		Loan Amount: \$263,000	Lender Name: THE MTG FIRM								
7	S	1066 LAS CRUCES DR	01/16/2018	\$220,000	\$129.87	1694	0/3/2	1986	5191	-	0.54
		APN: 13213051000002480	Doc #: <a href="#">0090571927</a>	Doc Type: W	Sale Type: SHORT SALE						
		Property Type: RSFR	Zoning:	Tract No: 510	Lot/Block: 248/						
		Legal: LOT 248 SUNRISE VILLAGE UNIT 5 PB 30 City/Muni/Twp:WINTER SPRINGS PG 77									
		Buyer Name(s): EL-HAWARY,AHMED									
		Seller Name(s): YATES,WILLIAM & CHARLOTTE									
		Loan Amount: \$165,000	Lender Name: HOMEBRIDGE FIN'L SVCS INC								

# Property Profile Report

## Property Details:

DAVID WHITFIELD  
931 BLUEBERRY HOLLOW CT, WINTER SPRINGS FL, 32708-

Report Generated: 11/16/2018

APN: 24-21-30-501-0000-0720  
COUNTY: SEMINOLE

8	F	3712 N SAINT LUCIE DR	03/08/2018	\$272,500	\$157.24	1733	0/3/3	1986	6217	YES	0.55
		<b>APN:</b>	2421305HX00000410	<b>Doc #:</b>	<a href="#">0090880767</a>	<b>Doc Type:</b>	W	<b>Sale Type:</b>	STANDARD		
		<b>Property Type:</b>	RSFR	<b>Zoning:</b>		<b>Tract No:</b>	5HX	<b>Lot/Block:</b>	41/		
		<b>Legal:</b>	LOT 41 HOLLOWBROOK PB 32 PGS 86 & 87 City/Muni/Twp:WINTER SPRINGS								
		<b>Buyer Name(s):</b>	SNOW,JONATHAN J & JANELLA L								
		<b>Seller Name(s):</b>	NEET,MICHAEL J								
		<b>Loan Amount:</b>	\$243,000	<b>Lender Name:</b>	CITIZENS BK						
9	F	1255 LAS CRUCES DR	02/07/2018	\$239,900	\$152.12	1577	0/3/2	1985	5742	-	0.56
		<b>APN:</b>	13213051000002200	<b>Doc #:</b>	<a href="#">0090701843</a>	<b>Doc Type:</b>	W	<b>Sale Type:</b>	STANDARD		
		<b>Property Type:</b>	RSFR	<b>Zoning:</b>		<b>Tract No:</b>	510	<b>Lot/Block:</b>	220/		
		<b>Legal:</b>	LOT 220 SUNRISE VILLAGE UNIT 5 PB 30 PG 77 City/Muni/Twp:WINTER SPRINGS								
		<b>Buyer Name(s):</b>	MATTHEWS,MICHAEL A & TARA L								
		<b>Seller Name(s):</b>	TRUST 14-832								
		<b>Loan Amount:</b>	\$232,700	<b>Lender Name:</b>	HOMEBRIDGE FIN'L SVCS INC						
10	F	426 RINGWOOD CIR	08/15/2018	\$309,900	\$181.02	1712	0/3/2	1984	8635	YES	0.58
		<b>APN:</b>	13213050800000600	<b>Doc #:</b>	<a href="#">0091901160</a>	<b>Doc Type:</b>	W	<b>Sale Type:</b>	STANDARD		
		<b>Property Type:</b>	RSFR	<b>Zoning:</b>		<b>Tract No:</b>	508	<b>Lot/Block:</b>	60/		
		<b>Legal:</b>	LOT 60 DEERRUN UNIT 21B PB 27 PG 52 City/Muni/Twp:WINTER SPRINGS								
		<b>Buyer Name(s):</b>	TODAK,TROY & ELIZABETH								
		<b>Seller Name(s):</b>	LAPINA,BRUCE M & JULIE								
		<b>Loan Amount:</b>	\$320,126	<b>Lender Name:</b>	NAVY FCU						
11	F	1270 LAS CRUCES DR	10/23/2018	\$200,000	\$121.58	1645	0/3/2	1985	4884	-	0.60
		<b>APN:</b>	13213051000002850	<b>Doc #:</b>	<a href="#">0092361989</a>	<b>Doc Type:</b>	W	<b>Sale Type:</b>	STANDARD		
		<b>Property Type:</b>	RSFR	<b>Zoning:</b>		<b>Tract No:</b>	510	<b>Lot/Block:</b>	285/		
		<b>Legal:</b>	LOT 285 SUNRISE VILLAGE UNIT 5 PB 30 PG 77 City/Muni/Twp:WINTER SPRINGS								
		<b>Buyer Name(s):</b>	WOLFGANG,MATTHEW B & YUMI								
		<b>Seller Name(s):</b>	JONES,BRIAN M & KUMIKO								
		<b>Loan Amount:</b>	\$196,377	<b>Lender Name:</b>	AMERIFIRST FIN'L CORP						
12	F	1435 LA PALOMA CIR	10/09/2018	\$230,000	\$163.47	1407	0/3/2	1983	4959	-	0.60
		<b>APN:</b>	19213150600001090	<b>Doc #:</b>	<a href="#">0092270300</a>	<b>Doc Type:</b>	W	<b>Sale Type:</b>	STANDARD		
		<b>Property Type:</b>	RSFR	<b>Zoning:</b>		<b>Tract No:</b>	506	<b>Lot/Block:</b>	109/		
		<b>Legal:</b>	LOT 109 SUNRISE VILLAGE UNIT 3 PB 27 PG 59 City/Muni/Twp:WINTER SPRINGS								
		<b>Buyer Name(s):</b>	PROPERTY OWNER 7 LLC								
		<b>Seller Name(s):</b>	PONDER,BRIAN M								
		<b>Loan Amount:</b>	\$	<b>Lender Name:</b>							

# Property Profile Report

## Property Details:

DAVID WHITFIELD  
931 BLUEBERRY HOLLOW CT, WINTER SPRINGS FL, 32708-

Report Generated: 11/16/2018  
APN: 24-21-30-501-0000-0720  
COUNTY: SEMINOLE

13	F	1453 LA PALOMA CIR	08/17/2018	\$235,100	\$146.3	1607	0/3/2	1983	5512	-	0.62
		<b>APN:</b>	19213150500000640	<b>Doc #:</b>	<a href="#">0091921270</a>	<b>Doc Type:</b>	W	<b>Sale Type:</b>	STANDARD		
		<b>Property Type:</b>	RSFR	<b>Zoning:</b>		<b>Tract No:</b>	505	<b>Lot/Block:</b>	64/		
		<b>Legal:</b>	LOT 64 SUNRISE VILLAGE UNIT 2 PB 27 PG 19		<b>City/Muni/Twp:</b> WINTER SPRINGS						
		<b>Buyer Name (s):</b>	CAREY,ZAMIA P								
		<b>Seller Name (s):</b>	CRAVINHO,JACOB M & NICOLE L								
		<b>Loan Amount:</b>	\$226,775		<b>Lender Name:</b> WELLS FARGO BK						
14	F	1354 PALO ALTO CT	01/04/2018	\$231,500	\$147.92	1565	0/3/2	1984	3837	-	0.62
		<b>APN:</b>	2421305GX00001950	<b>Doc #:</b>	<a href="#">0090521871</a>	<b>Doc Type:</b>	W	<b>Sale Type:</b>	STANDARD		
		<b>Property Type:</b>	RSFR	<b>Zoning:</b>		<b>Tract No:</b>	5GX	<b>Lot/Block:</b>	195/		
		<b>Legal:</b>	LOT 195 SUNRISE VILLAGE UNIT 4 PB 29 PGS 38 & 39		<b>City/Muni/Twp:</b> WINTER SPRINGS						
		<b>Buyer Name (s):</b>	VAN GOOL,CHEENTE N								
		<b>Seller Name (s):</b>	RAFFENAUD,AMANDA D								
		<b>Loan Amount:</b>	\$219,925		<b>Lender Name:</b> STEARNS LNDG						
15	F	1455 LA PALOMA CIR	05/07/2018	\$243,000	\$144.04	1687	0/3/2	1983	5645	-	0.62
		<b>APN:</b>	19213150500000630	<b>Doc #:</b>	<a href="#">0091241677</a>	<b>Doc Type:</b>	W	<b>Sale Type:</b>	STANDARD		
		<b>Property Type:</b>	RSFR	<b>Zoning:</b>		<b>Tract No:</b>	505	<b>Lot/Block:</b>	63/		
		<b>Legal:</b>	LOT 63 SUNRISE VILLAGE UNIT 2 PB 27 PG 19		<b>City/Muni/Twp:</b> WINTER SPRINGS						
		<b>Buyer Name (s):</b>	LEON,LILIANA A V								
		<b>Seller Name (s):</b>	PETRIE,WILLIAM J & MINDY A								
		<b>Loan Amount:</b>	\$238,598		<b>Lender Name:</b> PARAMOUNT RESID'L MTG						

## Area Sales Analysis

Total Area Sales:	15	Median # of Bedrooms:	3
Median Lot Size (SF):	5742	Median # of Baths:	2
Median Living Area:	1694	Median Year Built:	1985
Price Range - 2 Years:	\$200,000 - \$309,900	Age Range:	30 - 35
Median Value:	\$263,000	Median Age:	33

[Click here for Plat Map](#)

### LIMITATIONS OF LIABILITY



# Property Profile Report

---

## Property Details:

DAVID WHITFIELD

931 BLUEBERRY HOLLOW CT, WINTER SPRINGS FL, 32708-

Report Generated: 11/16/2018

APN: 24-21-30-501-0000-0720

COUNTY: SEMINOLE

THIS REPORT IS LIMITED IN SCOPE. IT IS NOT A COMMITMENT, ABSTRACT OF TITLE, TITLE OPINION, CERTIFICATE OF TITLE OR PRELIMINARY TITLE REPORT, NOR IS IT A REPRESENTATION OF THE STATUS OF TITLE, AND ITS ACCURACY IS NOT INSURED. WHILE THIS INFORMATION IS BELIEVED TO BE CORRECT, THE COMPANY MAKES NO REPRESENTATIONS AS TO ITS ACCURACY, DISCLAIMS ANY WARRANTIES AS TO THE REPORT, ASSUMES NO DUTIES TO YOU OR ANY THIRD PARTY, DOES NOT INTEND FOR YOU OR ANY THIRD PARTY TO RELY ON THE REPORT, AND ASSUMES NO LIABILITY FOR ANY LOSS OCCURRING BY REASON OF RELIANCE ON THIS REPORT OR OTHERWISE. IN PROVIDING THIS REPORT, THE COMPANY IS NOT ACTING AS AN ABTRACTOR OF TITLE. IF IT IS DESIRED THAT LIABILITY BE ASSUMED BY THE COMPANY, YOU MAY REQUEST AND PURCHASE A POLICY OF TITLE INSURANCE, A BINDER, OR A COMMITMENT TO ISSUE A POLICY OF TITLE INSURANCE. NO ASSURANCE IS GIVEN AS TO THE INSURABILITY OF THE TITLE. CUSTOMER RECOGNIZES THAT THE FEE CHARGED IS NOMINAL IN RELATION TO THE POTENTIAL LIABILITY WHICH COULD ARISE FROM SUCH ERRORS, OMISSIONS OR NEGLIGENCE. THEREFORE, CUSTOMER UNDERSTANDS THAT THE COMPANY IS NOT WILLING TO PROCEED IN THE PREPARATION AND ISSUANCE OF THE REQUESTED REPORT UNLESS THE COMPANY'S LIABILITY IS STRICTLY LIMITED. CUSTOMER AGREES, AS PART OF THE CONSIDERATION FOR THE ISSUANCE OF THE REPORT, THAT THE TOTAL AGGREGATE LIABILITY OF THE COMPANY AND ITS AGENTS, SUBSIDIARIES, AFFILIATES, EMPLOYEES AND SUBCONTRACTORS SHALL NOT IN ANY EVENT EXCEED THE COMPANY'S TOTAL FEE FOR THE REPORT. IN NO EVENT WILL THE COMPANY, ITS SUBSIDIARIES, AFFILIATES, EMPLOYEES, SUBCONTRACTORS OR AGENTS BE LIABLE FOR CONSEQUENTIAL, INCIDENTAL, DIRECT, INDIRECT, PUNITIVE, EXEMPLARY OR SPECIAL DAMAGES REGARDLESS OF WHETHER SUCH LIABILITY IS BASED ON BREACH OF CONTRACT, TORT, NEGLIGENCE OF THE COMPANY, STRICT LIABILITY, BREACH OF WARRANTIES, FAILURE OF ESSENTIAL PURPOSE, OR OTHERWISE.

This report is being provided as a general service to the community at large without the condition of the referral of title insurance business